

MMDA (P.P. NO. 1)
 8/18/21/87
 8/130/89

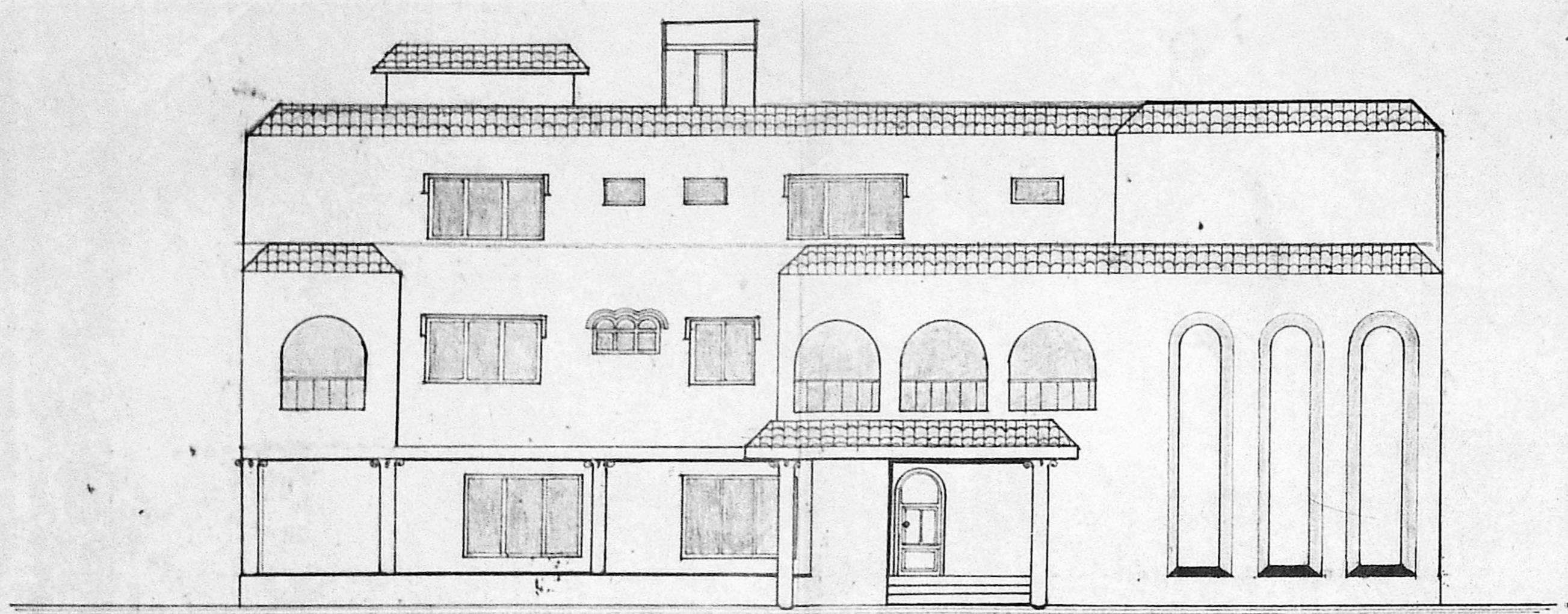

ELEVATION

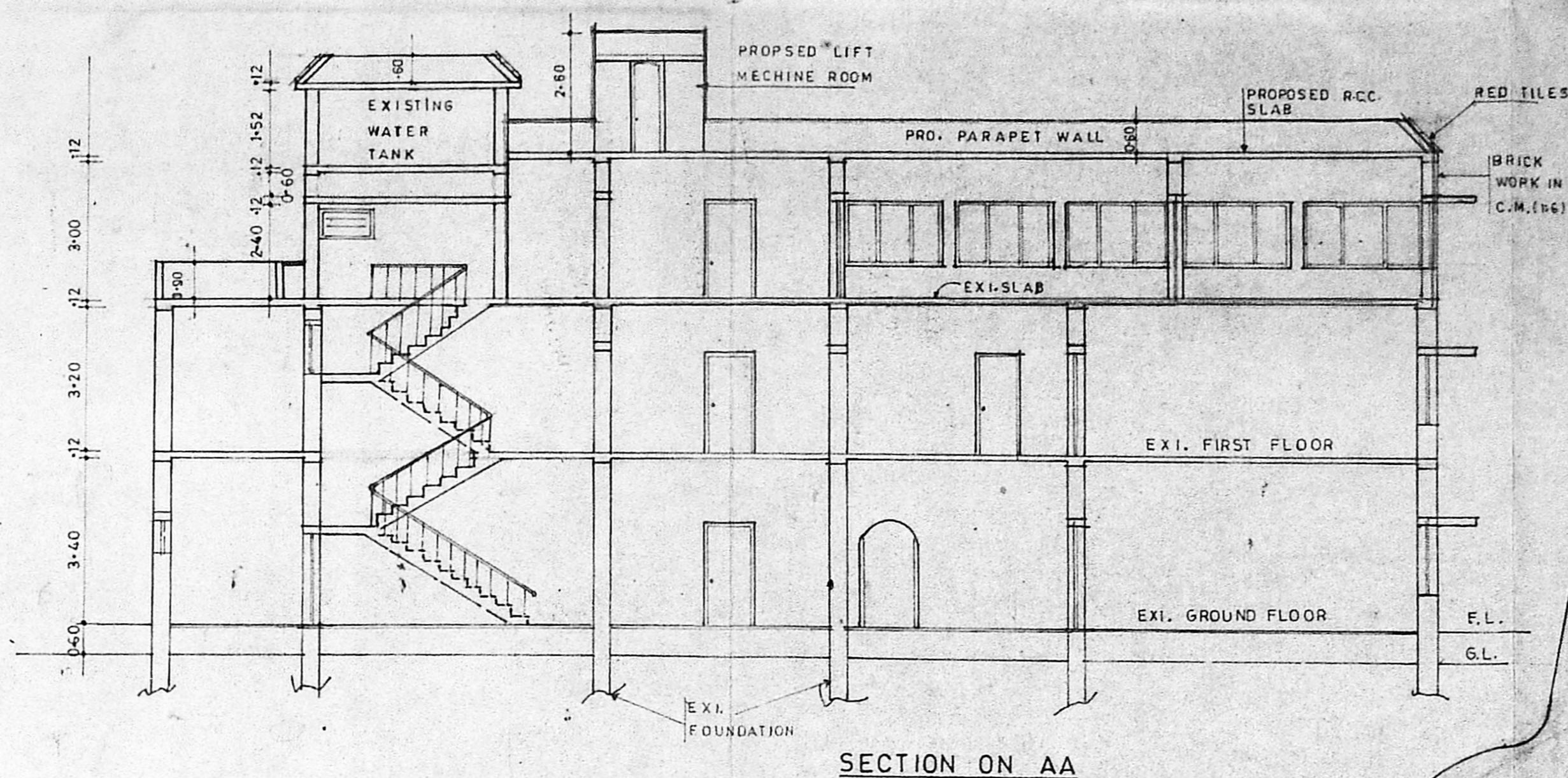

SECTION ON AA

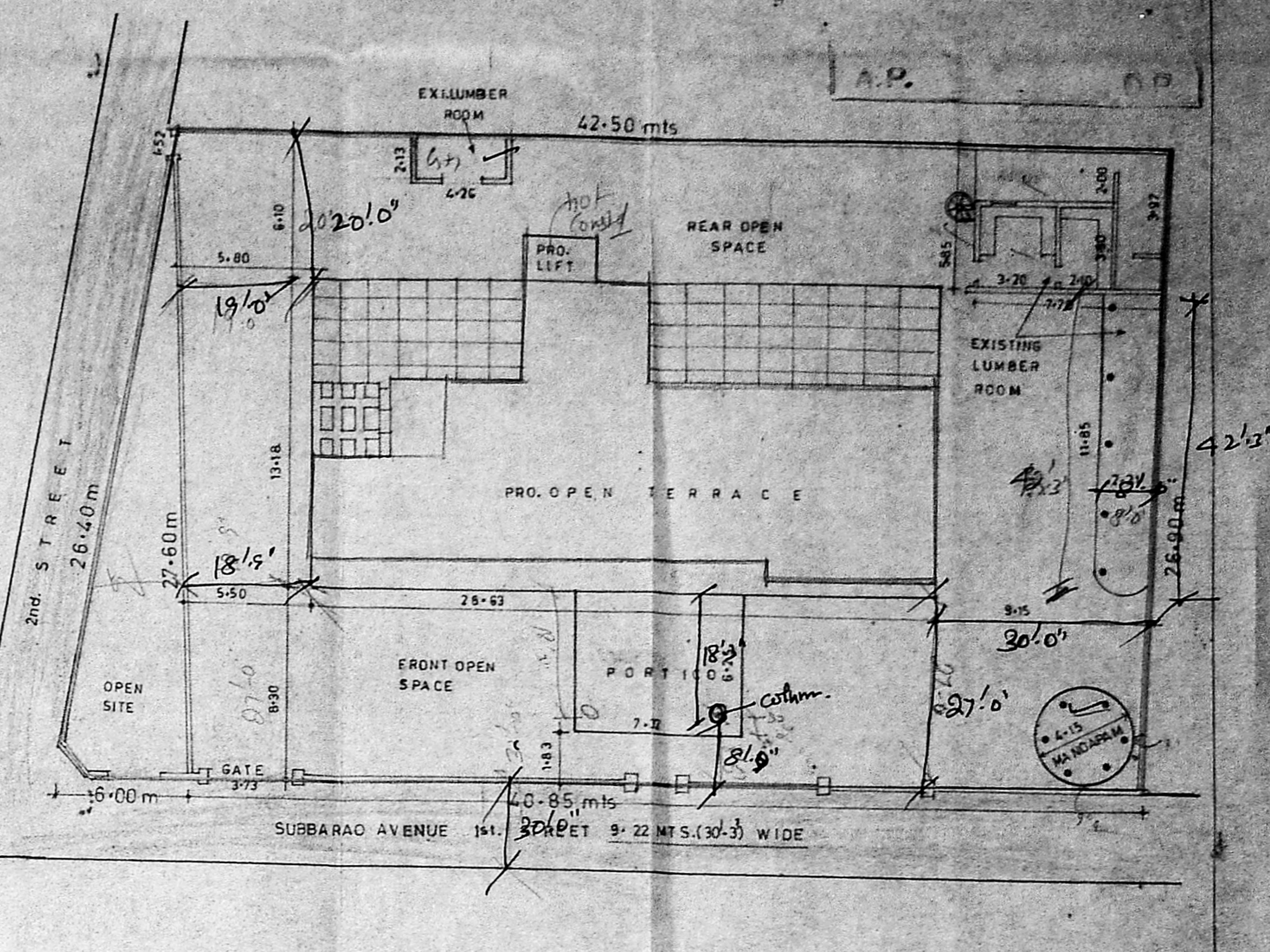

SITE PLAN
 SCALE 1:200

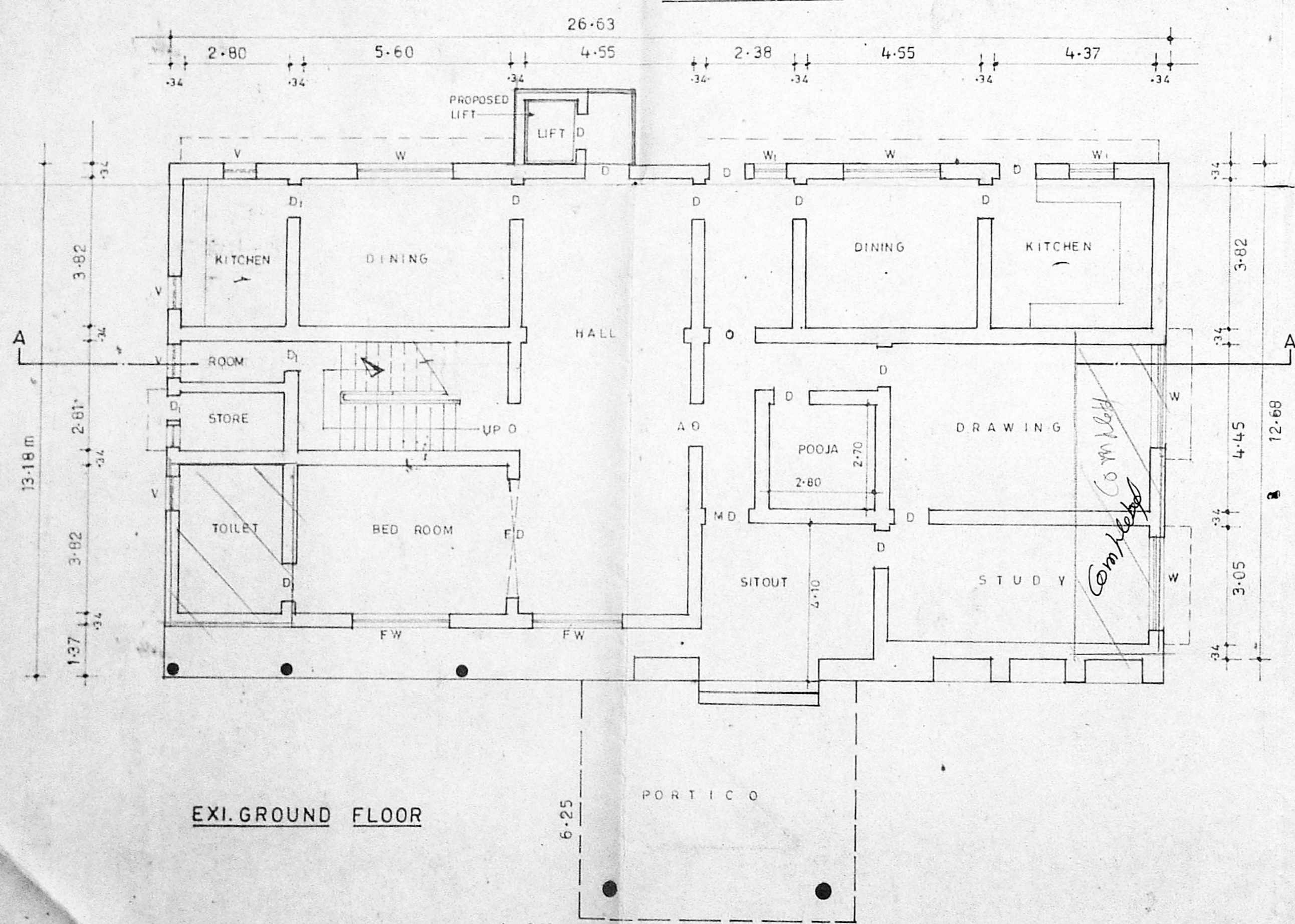

EXI. GROUND FLOOR

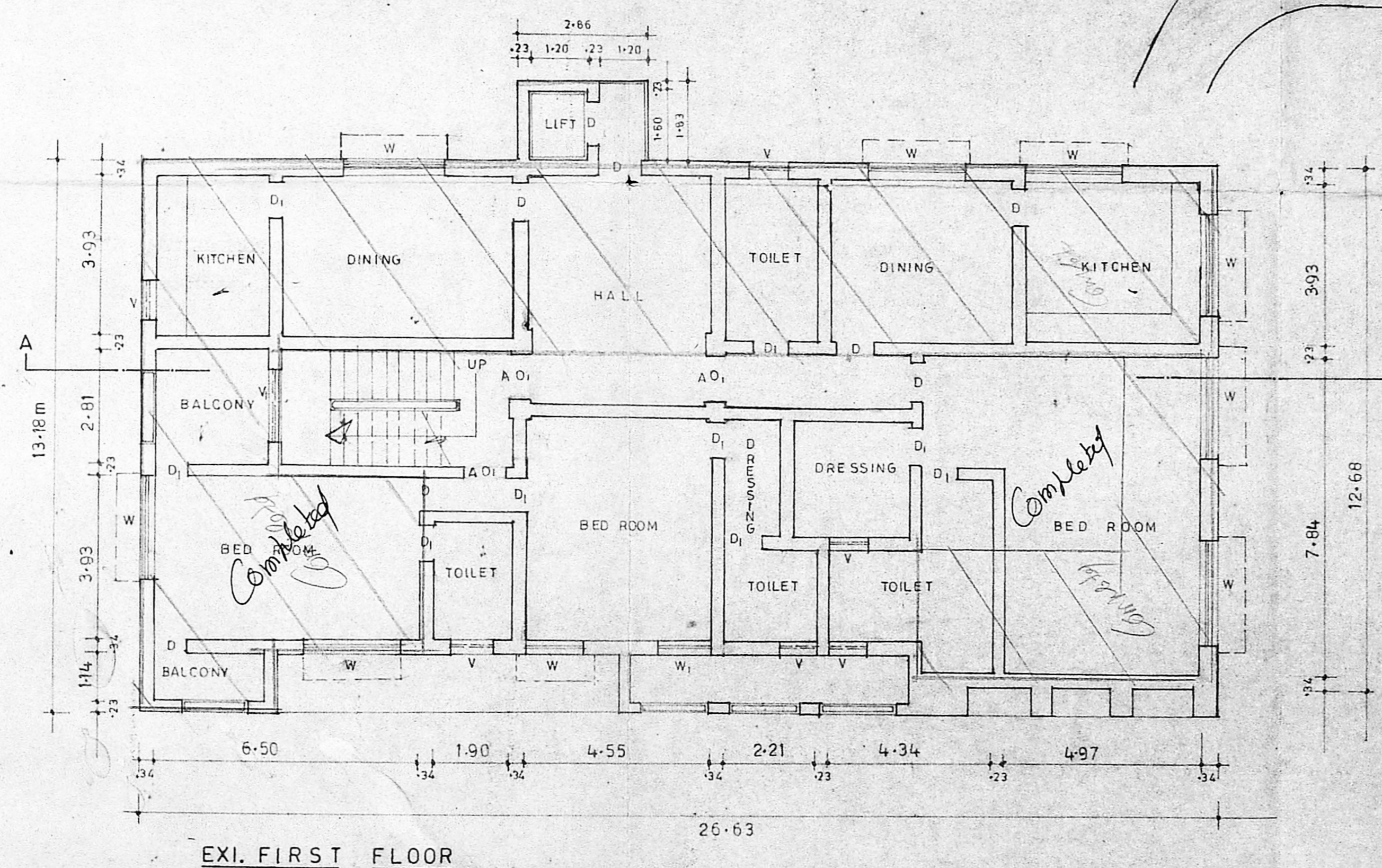

EXI. FIRST FLOOR

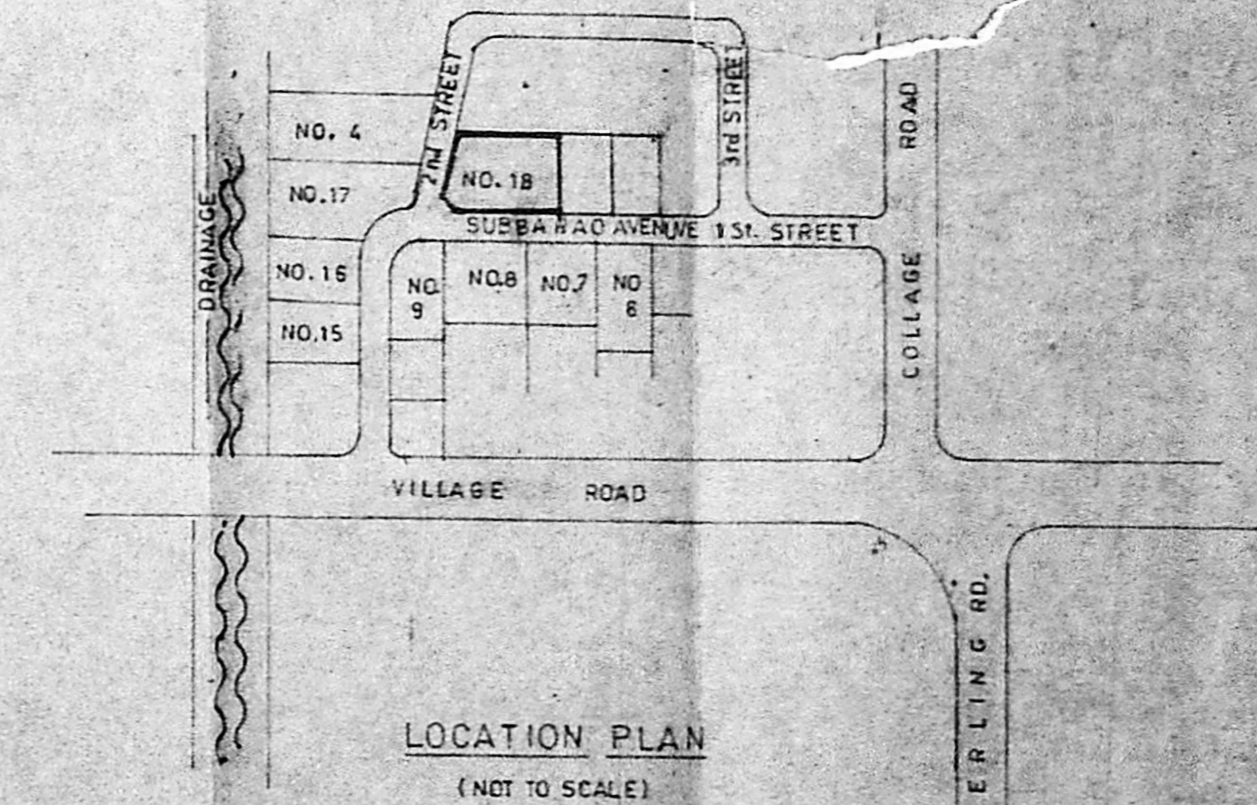

LOCATION PLAN
 (NOT TO SCALE)

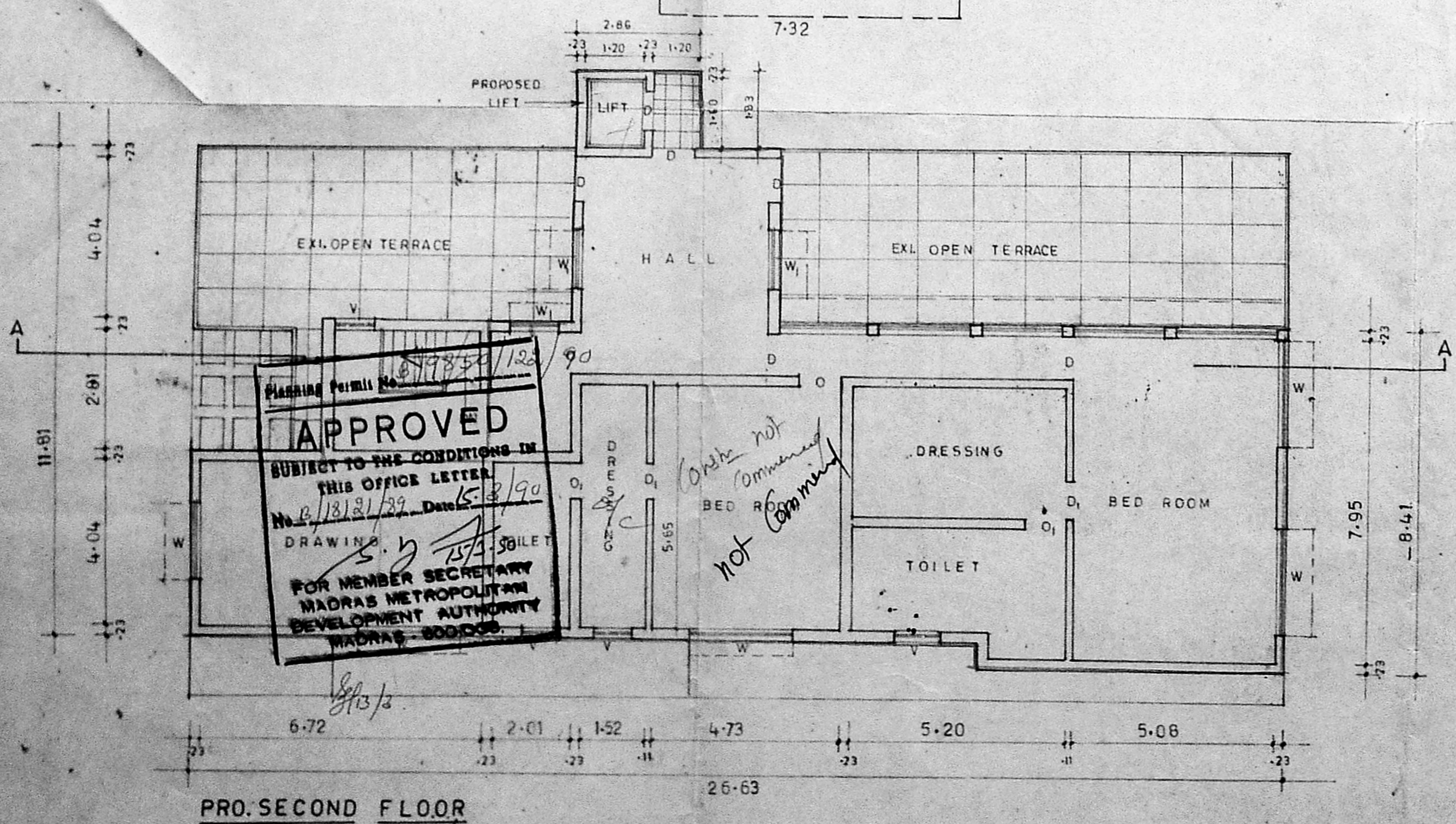

PRO. SECOND FLOOR

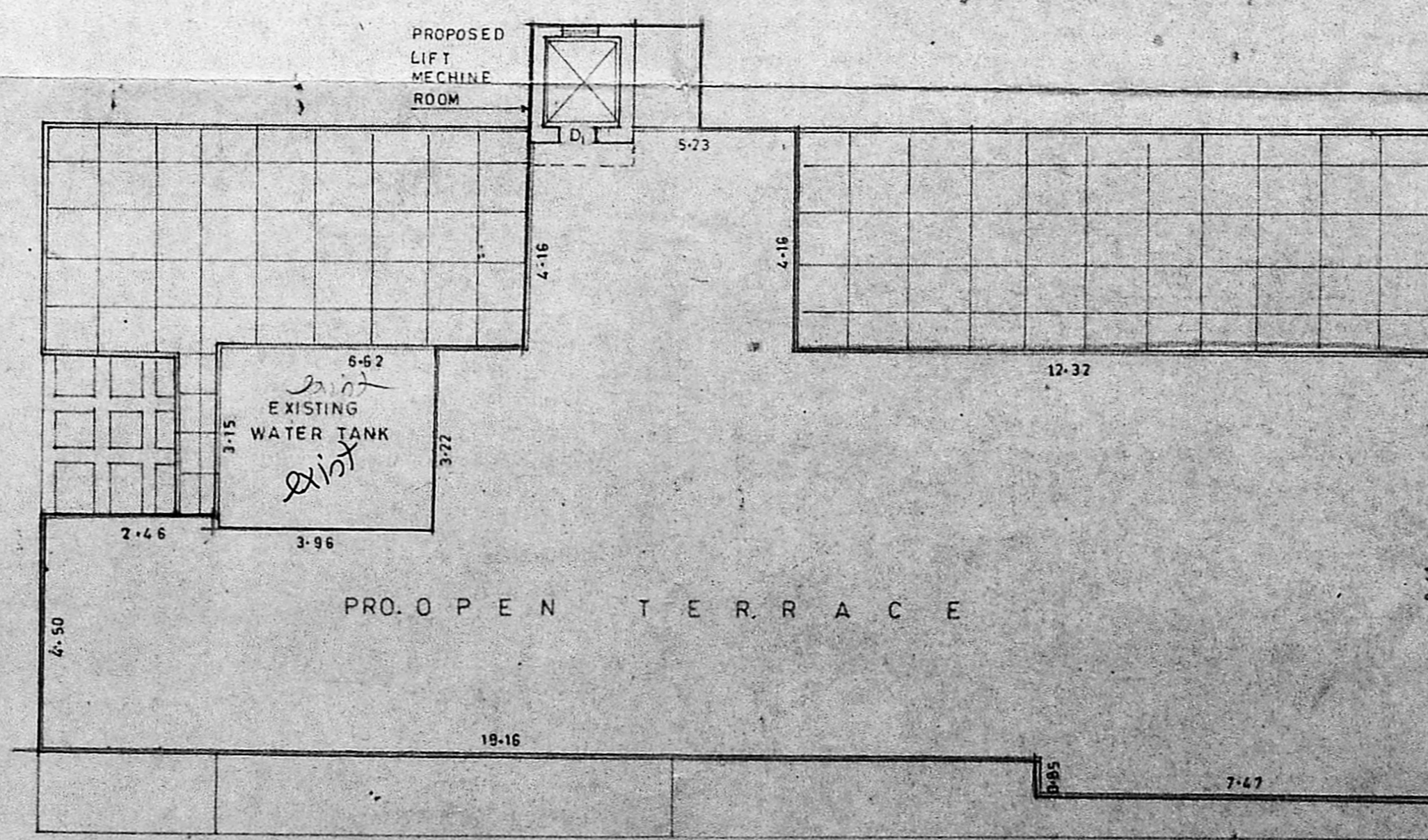

TERRACE FLOOR

PROPOSED CONSTRUCTION OF SECOND FLOOR AT NO. 18, PLOT NO. 24, LAYOUT NO. 218 OF 59 OS. NO. 41, RS. NO. 971 & 97 (PART), SUBBARAO AVENUE, 1ST. STREET, MADRAS-34.

PLINTH AREA'S-	
GROUND FLOOR AREA	402.00 Sqm.
FIRST FLOOR AREA	345.30 "
SECOND FLOOR AREA	230.30 "
LUMBER ROOM AREA AND MANDAPAM	136.52 "
TOTAL	1114.12 Sqms
TOTAL SITE AREA	1,213.88 Sqm.

REFERENCE	
MD	MAIN DOOR 1-30 X 2-10
FD	FRENCH DOOR 3-10 X 2-10
O	DOOR 0-90 X 2-00
DDR	DOOR 0-75 X 2-00
AO	ARCH OPEN 1-80 X 2-00
AD	ARCH OPEN 1-07 X 2-10
D	DECK 0-90 X 2-00
DR	DOOR 0-75 X 2-00
FW	FRENCH WINDOW 1-00 X 1-00
W	WINDOW 2-50 X 1-15
WI	WINDOW 2-50 X 1-15
V	VENTILATOR 0-40 X 0-45
VI	VENTILATOR 1-15 X 0-90

SCALE 1:100 ALL DIMENSIONS ARE IN MTS.

OWNER: *S. S. Ramaswami Rao*
 (S.S. RAMASWAMI RAO)
 (POWER OF ATTORNEY HOLDER)

S. V. K. Rao
 R. V. USHA, P. AND. M. G. A.
 ARCHITECTS & ENGINEERS
 LICENSING NUMBER: 34715 AND R.A. 100
 CHENNAI - 600 011
 NO. 8, 13th CROSS STREET,
 ADJ. ANANDAPURAM